

Name _____

Second Grade Math

1. Draw all lines of symmetry (if there are any).



2. Draw all lines of symmetry (if there are any).



3. Draw all lines of symmetry (if there are any).



4. Find the perimeter of the rectangle below.

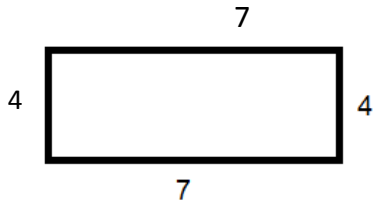

5. Find the area of the rectangle above.

4. _____

5. _____

6. Find the perimeter of shape below.

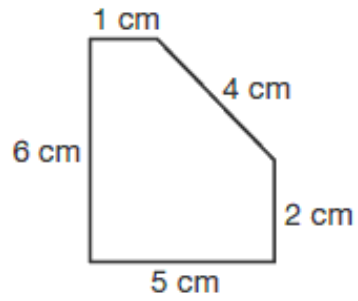

- A. 12.5 cm
- B. 10 cm
- C. 18 cm
- D. 19 cm

7. Find the perimeter of the shape below.

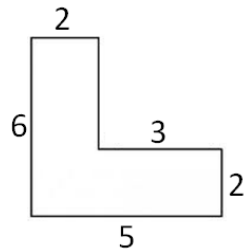

8. What is the time on the clock below?

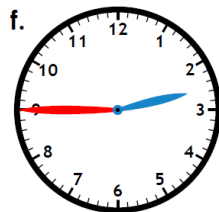

- A. 3:45
- B. 2:45
- C. 9:13
- D. 12:00

9. What is the time on the clock below?

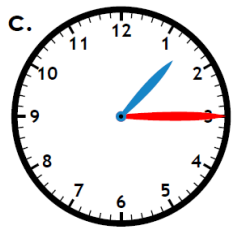

10. Measure the crayon below in inches.



11. Measure the crayon below in inches.



12. Raisa has a hat with marbles inside. 7 are plain marbles, 12 are striped marbles, and 3 are spotted marbles.

a. Which marble are you most likely to pick out of the hat?

b. Which marble are you least likely to pick out of the hat?

13. Matt has a bag of coins filled with pennies, nickels, dimes, and quarters.

<i>Coin</i>	<i>Number</i>
Pennies	6
Nickels	4
Dimes	3
Quarters	7

a. What coin is he most likely to pull out of the bag?

b. What is the probability of him pulling a nickel out of the bag? _____

14. You have a bag of M & M's. 5 are blue M & M's, 6 are green M & M's, and 3 are red M & M's. What is the probability you will pick a red M & M out of the bag?

15. $52 + 2 =$

- a) 50 b) 26 c) 104 d) 54 e) $527\frac{1}{2}$

16. $63 - 18 \div 9 =$

- a) 5 b) 408 c) 61 d) 9 e) 60

17. $14 - 7 + 50 =$

- a) 48 b) 57 c) 52 d) 93 e) 148

18. $1000 - 999$

19. $2 \times 8 =$

20. $15 \div 3 =$

21. $10 + 2 + 13 + 5 - 20 =$

22.  + 1 = 17

 = _____

23.  + 18 = 36

 = _____

24.  + 23 = 75

 = _____

25.  - 10 = 20

 = _____

26. 2 ×  - 7 = 21

 = _____

27.  +  + 3 = 15

 = _____

28. 2 +  +  +  = 14

 = _____